

**Clinical
Hematology *and*
Fundamentals *of*
Hemostasis**

FIFTH EDITION

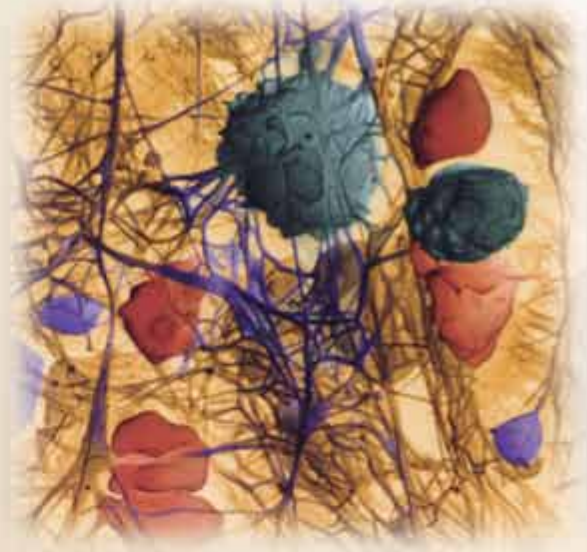



Clinical Hematology *and* Fundamentals of Hemostasis

FIFTH EDITION

Denise M. Harmening, PhD, MT(ASCP), CLS(NCA)

Director of Instruction and Customer Learning, Heritage Division

American Red Cross

and

Professor

Department of Medical and Research Technology

University of Maryland School of Medicine

Baltimore, Maryland



F.A. Davis Company • Philadelphia

F. A. Davis Company
1915 Arch Street
Philadelphia, PA 19103
www.fadavis.com

Copyright © 2009 by F. A. Davis Company

Copyright © 2009 by F. A. Davis Company. All rights reserved. This product is protected by copyright. No part of it may be reproduced, stored in a retrieval system, or transmitted in any form or by any means, electronic, mechanical, photocopying, recording, or otherwise, without written permission from the publisher.

Printed in the United States of America

Last digit indicates print number: 10 9 8 7 6 5 4 3 2 1

Senior Acquisitions Editor: Christa Frantantoro
Manager of Content Development: George W. Lang
Developmental Editor: Peg Waltner
Art and Design Manager: Carolyn O'Brien

As new scientific information becomes available through basic and clinical research, recommended treatments and drug therapies undergo changes. The author(s) and publisher have done everything possible to make this book accurate, up to date, and in accord with accepted standards at the time of publication. The author(s), editors, and publisher are not responsible for errors or omissions or for consequences from application of the book, and make no warranty, expressed or implied, in regard to the contents of the book. Any practice described in this book should be applied by the reader in accordance with professional standards of care used in regard to the unique circumstances that may apply in each situation. The reader is advised always to check product information (package inserts) for changes and new information regarding dose and contraindications before administering any drug. Caution is especially urged when using new or infrequently ordered drugs.

Library of Congress Cataloging-in-Publication Data

Clinical hematology and fundamentals of hemostasis / [edited by] Denise M. Harmening. —5th ed.

p. ; cm.

Includes bibliographical references and index.

ISBN-13: 978-0-8036-1732-2

ISBN-10: 0-8036-1732-1

1. Hematology. 2. Blood—Diseases. 3. Homeostasis. I. Harmening, Denise.

[DNLM: 1. Hematologic Diseases. 2. Blood Cells—physiology. 3. Hemostasis. WH 100 C6413 2009]

RB145.C536 2009

616.1'5—dc22

2008048004

Authorization to photocopy items for internal or personal use, or the internal or personal use of specific clients, is granted by F. A. Davis Company for users registered with the Copyright Clearance Center (CCC) Transactional Reporting Service, provided that the fee of \$.25 per copy is paid directly to CCC, 222 Rosewood Drive, Danvers, MA 01923. For those organizations that have been granted a photocopy license by CCC, a separate system of payment has been arranged. The fee code for users of the Transactional Reporting Service is: 0-8036-1732/09 / + \$.25.

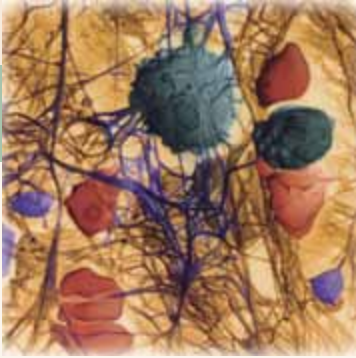

To all students—full-time, part-time, past, present, and future—who have touched and will continue to touch the lives of so many educators. . . .

It is to you this book is dedicated in the hope of inspiring an unquenchable thirst for knowledge and love of mankind.

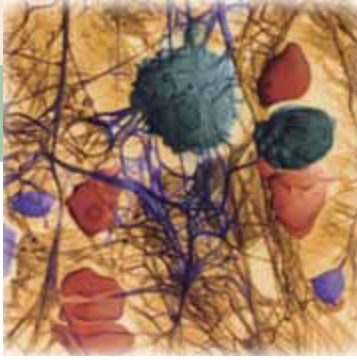

Preface

The fifth edition of this text continues to set the standard for teaching and learning in clinical hematology and fundamentals of hemostasis. Thorough, yet concise, a total of 36 chapters serve as a combination of text, laboratory procedure manual, and atlas of cell morphology. This textbook is unique in its five-part format, featuring an introduction to clinical hematology and sections on anemias, white blood cell disorders, hemostasis and thrombosis, and laboratory methods. Outlines, educational objectives, case histories, summary charts, and study guide questions support each chapter.

The laboratory methods section includes two new chapters, “Quality Management, Quality Assurance, and Quality Control” and “Body Fluid Examination,” in addition to chapters on hematology methods, automated differential analysis, coagulation methods, flow cytometry, molecular diagnostic techniques in hematopathology, and cytochemistry. Numerous illustrations, including 375 color photographs, 600 line drawings, and 355 tables throughout the book, aid in the process of learning. The text has retained the popular listing of normal hematologic values on the inside covers for a quick reference. In addition, an invaluable glossary provides easy access to definitions of medical terms unique to hematology and hemostasis. Summary charts have been added at the end of each chapter to identify for students the most important information to know for clinical rotation. A CD-Rom is available to educators who adopt the text. This CD includes an interactive test-generating question bank containing over 2000 questions with assigned taxonomy levels; an instructor’s

guide with student exercises; and all the color illustrations and figures by chapter to use in PowerPoint lectures. A student website is also available for this edition which includes Picture Match, Flash Cards, and Case Histories.

This new edition, like the first, second, third, and fourth, is a culmination of the dedicated efforts of many prominent laboratory professionals. More than fifty-five contributors committed themselves to this project by donating their time and expertise out of concern for a common goal: improving patient care by providing a high-quality, practical, and usable textbook. To all of these contributors, thank you and congratulations on meeting this goal. A very special thank you and acknowledgment must also be given to my husband, Jesse Javens, who always supports my writing and provides encouragement which always motivates me. I would also like to thank the following students who helped with this edition: Ernest Frank, Laura Little, Nathan Marchiano, Abiola Oderinlo, and especially Laura Simpson, who spent many hours assisting me.

Finally, my sincere appreciation is also extended to the educators, clinicians, and industry representatives who gave thorough and thoughtful reviews of selected manuscripts.

In summary, this book has been designed to inspire an unquenchable thirst for knowledge in every medical technologist, hematologist, clinician, and practitioner whose knowledge, skills, and ongoing education provide the public with excellent health care.

D.M. Harmening, PhD, MT(ASCP), CLS(NCA)

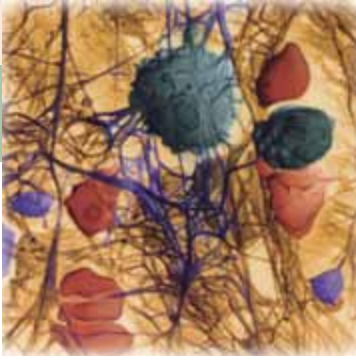

Contributors

Ashraf Z. Badros, MD
Associate Professor
University of Maryland School of Medicine
Oncology Program
Baltimore, Maryland

Ann Bell, MS, SH(ASCP), CLSph(NCA)
Emeritus Professor, Clinical Laboratory Sciences
Emeritus Assistant Professor, Department of Medicine
University of Tennessee, Memphis
Memphis, Tennessee

Melissa Bethel, MT(ASCP)
Laboratory Manager
Esoterix Coagulation
Aurora, Colorado

Angelica Black, USAF, BSC, MS, MT(ASCP)
Laboratory and Pathology Flight Commander
Malcolm Grow Medical Center
Andrews Air Force Base, Maryland

Rita Braziel, MD
Professor, Department of Pathology
Oregon Health and Science University
Portland, Oregon

Carlos E. Bueso-Ramos, MD, PHD
Associate Professor
Department of Hematopathology
Division of Pathology and Laboratory Medicine
The University of Texas
M.D. Anderson Cancer Center
Houston, Texas

Lambert Busque, MD, FRCP(C)
Associate Professor of Medicine
University of Montreal
Director, Molecular Hematology and Staff Hematologist
Hôpital Maisonneuve-Rosemont
Montreal, Quebec, Canada

Kathrina Chua, MD
Hematology/Oncology
Bayhealth Medical Center
Milford, Delaware

Thérèse L. Coetzer, PHD
Assistant Professor
Department of Molecular Medicine and Hematology
University of Witwatersrand Medical School
Parktown, Johannesburg, South Africa

Frank Cruz III, MD
Hematopathology Fellow
Department of Pathology
Oregon Health and Science University
Portland, Oregon

Naomi B. Culp, DA, MT(ASCP)SH
Manager, Scientific Marketing
Clinical Cellular Analysis Business Center
Beckman Coulter, Inc.
Brea, California

Krista M. Curcio, MT(ASCP)
Manager, Scientific Affairs
Sysmex America, Inc.
Mundelein, Illinois

Giovanni D'Angelo, FCMLS
Associate Director, Quebec Leukemia Cell Bank
Department of Hematology
Hôpital Maisonneuve-Rosemont
Montreal, Quebec, Canada

Aamir Ehsan, MD
Assistant Professor
Department of Pathology
The University of Texas Health Science Center
at San Antonio
San Antonio, Texas

Claudia E. Escobar, MT(ASCP)SH
Technical Service Specialist
Diagnostica Stago
Parsippany, New Jersey

Kathleen Finnegan, MS, MT(ASCP)SH
Chair and Clinical Associate Professor
Clinical Laboratory Sciences Program
State University of New York, Stony Brook
Stony Brook, New York

Donna M. Gandour, PHD

Manager, Customer Education Services
BD Biosciences—Immunocytometry Systems
San Jose, California

Ken Gatter, MD, JD

Associate Professor
Department of Pathology
Oregon Health and Science University
Portland, Oregon
Adjunct Professor of Law
Willamette University School of Law
Salem, Oregon

Ian Giles, MD

Director of Scientific Affairs
Sysmex America Inc.
Mundelein, Illinois

Armand B. Glassman, MD

Olla S. Striblin Distinguished Chair for Cancer Research
Kiawah Island, South Carolina

Rick Gooch, MBA, MT(ASCP)

Manager, Global Scientific Leadership
Abbott Hematology
Santa Clara, California

Ralph Green, BAPPSCI(MLS), FAIMLS

Associate Professor
Division and Program Leader
Division of Laboratory Medicine
School of Medical Sciences
Royal Melbourne Institute of Technology University
Bundoora, Victoria, Australia

Margaret L. Gulley, MD

Department of Pathology
University of North Carolina
Chapel Hill, North Carolina

Denise M. Harmening, PHD, MT(ASCP), CLS(NCA)

Director of Instruction and Customer Learning
Heritage Division
American Red Cross
Professor, Department of Medical and Research Technology
University of Maryland School of Medicine
Baltimore, Maryland

Chantal Ricaud Harrison, MD

Medical Director/Blood Bank
and Professor of Pathology
The University of Texas Health Science Center
at San Antonio
San Antonio, Texas

Josée Hébert, MD, (FRCP)C

Associate Professor of Medicine
University of Montreal
Hematologist, Hôpital Maisonneuve-Rosemont
Director, Cytogenetic Laboratory
Hôpital Maisonneuve-Rosemont
Director, Quebec Leukemia Cell Bank
Research Center, Hôpital Maisonneuve-Rosemont
Montreal, Quebec, Canada

Jennifer L. Herrick, MD

Hematopathology Fellow
The University of Texas Health Science Center
at San Antonio
San Antonio, Texas

Meyer R. Heyman, MD

Associate Professor
University of Maryland School of Medicine
Oncology Program
Baltimore, Maryland

Russell Aaron. Higgins, MD

Assistant Professor of Pathology
The University of Texas Health Science Center
at San Antonio
San Antonio, Texas

Laurel D. Holmer, MED, MT(ASCP)SH

Formerly from
Department of Clinical Laboratory Science
University of Nevada School of Medicine
Reno, Nevada

Virginia C. Hughes, MS, MT(ASCP)SBB, CLS(NCA)I

Assistant Professor
Division of Clinical Laboratory Sciences
Auburn University at Montgomery
Montgomery, Alabama

Dan M. Hyder, MD

Director, Department of Pathology and Laboratory Medicine
Southwest Washington Medical Center
Vancouver, Washington

Kathy W. Jones, MS, MT(ASCP), CLS(NCA)

Division of Clinical Laboratory Science
Auburn University, Montgomery
Montgomery, Alabama

Carmen J. Julius, MD

AmeriPath, Inc.
Vice Chair, Department of Pathology
St. Elizabeth Health Center
Youngstown, Ohio
Assistant Professor of Pathology
Northeastern Ohio Universities College of Medicine
Rootstown, Ohio

Richard Kendall, FIBMS, PHD

Director of Global Scientific Affairs
Abbott Hematology
Santa Clara, California

Charles L. Knupp, MD

Professor of Medicine
Division of Hematology/Oncology
East Carolina University School of Medicine
Greenville, North Carolina

Jolanta Kunicka, PHD

Scientific Affairs
Siemens HealthCare Diagnostics
Tarrytown, New York

Louann W. Lawrence, DRPH, MT(ASCP)SH, CLSP(NCP)

Associate Professor and Department Head
Department of Clinical Laboratory Sciences
School of Allied Health Professions
Louisiana State University Health Science Center
New Orleans, Louisiana

John Lazarchick, MD

Professor/Director
Hematopathology/Hemostasis
Medical University of South Carolina
Pathology and Laboratory Medicine
Charleston, South Carolina

Darla K. Liles, MD

Assistant Professor of Medicine
Division of Hematology/Oncology
East Carolina University School of Medicine
Greenville, North Carolina

Joe Marty, MS, MT(ASCP)

Formerly from
Department of Pathology
The University of Utah Health Sciences Center
Salt Lake City, Utah

David L. McGlasson, MS, CLS(NCA)

Clinical Research Scientist
59th Clinical Research Squadron/MSRL
Lackland Air Force Base, Texas

Luigina Mollica, MD, FRCP(C), PHD

Department of Hematology
Hôpital Maisonneuve-Rosemont
Montreal, Quebec, Canada

Melanie Oswald, MHS, MT(ASCP)SH

Coagulation Technical Coordinator
Fast Flow Laboratory
Medical University of South Carolina
Charleston, South Carolina

Mary Loring Perkins, MS, MT(ASCP)SH

System Manager, Hematology
Manager, Cytogenetics, Molecular Diagnostics
and Flow Cytometry
Legacy Laboratory Services
Legacy Health System
Portland, Oregon

Sherrie L. Perkins, MD, PHD

Medical Director of Hematopathology
Division of Anatomic Pathology
The University of Utah Health Sciences Center
Salt Lake City, Utah

Kim A. Przekop, BS, MT(ASCP)

Hematology Supervisor
Saint Michael's Medical Center
Newark, New Jersey

Carl R. Schaub, MD

AmeriPath, Inc.
Chair, Department of Pathology
Health Center, Youngstown, Ohio
Youngstown, Ohio
Associate Professor of Pathology
Northeastern Ohio Universities College of Medicine
Rootstown, Ohio

Sharon L. Schwartz, MS, MT(ASCP)SH, CLS(NCA)

Technical Specialist
Special Coagulation, Special Hematology Section
North Shore-Long Island Jewish Health Systems Laboratories
Lake Success, New York
Adjunct Associate Professor
Department of Biomedical Sciences
School of Health Professions and Nursing
Clinical Laboratory Science Program
Long Island University
C.W. Post Campus
Brookville, New York

Catherine M. Spier, MD

Formerly from
Department of Pathology
University of Arizona
Health Science Center
Tucson, Arizona

Ronald G. Strauss, MD

Formerly from
University of Iowa Hospitals and Clinics
Iowa City, Iowa

Mitra Taghizadeh, MS, MT(ASCP), CLS(NCA)

Clinical Assistant Professor
Department of Medical and Research
Technology
University of Maryland School of Medicine
Baltimore, Maryland

David Yang, MD

Formerly

Hematopathology Fellow

University of Utah Health Sciences

Salt Lake City, Utah

Stan Zail, MBBCH, MD, FCRPATH(London)

Department of Molecular Medicine and Haematology

South African Institute for Medical Research

School of Pathology

University of the Witwatersrand Medical School

Johannesburg, South Africa

Hallye Zeringer, MT(ASCP)SH

Formerly from

Southern Baptist Hospital

New Orleans, Louisiana

Frank Xianfeng Zhao, MD, PHD

Assistant Professor of Pathology/Attending Hematopathologist

Director of Hematopathology Fellowship

Department of Pathology

University of Maryland School of Medicine

Baltimore, Maryland

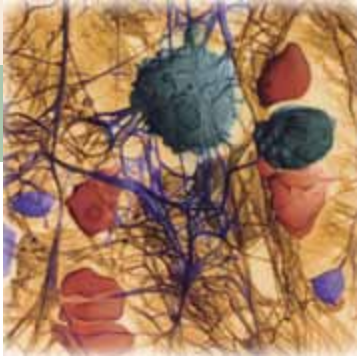

Reviewers

Hassan Aziz, PHD

Department Head, Associate Professor
Medical Technology
Armstrong Atlantic State University
Savannah, Georgia

Marvin D. Bearden, MA, CLS(NCA), MT(ASCP)

Assistant Professor, Education Coordinator
Clinical Laboratory Sciences
The University of Texas Health Science Center
at San Antonio
San Antonio, Texas

Bernadette Bekken, CLS(NCA), MT(ASCP)BB

Program Director
Clinical Laboratory Sciences
Augusta Medical Center
Fishersville, Virginia

Rose V. Brown, MED, CLS, MT(ASCP)

Program Director
Clinical Laboratory Sciences
Penrose-St. Francis Hospital
Colorado Springs, Colorado

Donna D. Castellone, MS, MT(ASCP)SH

Clinical Project Manager
Hemostasis/Hematology
Siemens Healthcare Diagnostics
Tarrytown, New York

Faye E. Coleman, MS, CLS, MT(ASCP)

Program Director, Associate Professor
Medical Laboratory and Radiation Sciences
Old Dominion University
Norfolk, Virginia

Linda Collins, MS, MT(ASCP)

Instructor
Medical Laboratory Technology
Delaware Technical & Community College
Dover, Delaware

Jane B. Finley, BS, MT(ASCP)

Clinical Assistant Professor
Clinical Laboratory Sciences
The University of Texas Medical Branch
Galveston, Texas

Theresa D. Foster, MPH, MT(ASCP)SH

Program Director
Medical Technology
Saint Francis Hospital
Tulsa, Oklahoma

Jan Fox, BSC, ART MLT

Coordinator
Medical Laboratory Sciences
St. Lawrence College
Ontario, Canada

Mildred K. Fuller, PHD, MT(ASCP)

Chair and Professor
Allied Health
Norfolk State University
Norfolk, Virginia

Andrea G. Gordon, MED, MT(ASCP)SH

Professor
Health and Human Services
New Hampshire Community Technical College
Claremont, New Hampshire

Karen G. Gordon, BS, CLS, MLT(ASCP)SLS

Program Manager, Assistant Professor
Medical Laboratory Technology
Northern Virginia Community College
Springfield, Virginia

Michele G. Harms, MS, MT(ASCP)

Program Director
Medical Technology
Women's Christian Association Hospital
Jamestown, New York

Sheryl B. Herring, BS, MSA, MT(ASCP)

Program Coordinator
Clinical Laboratory Technology
Louisiana State University
Alexandria, Virginia

Virginia C. Hughes, MS, MT(ASCP)SBB, CLS(NCA)I

Assistant Professor
Division of Clinical Laboratory Sciences
Auburn University at Montgomery
Montgomery, Alabama

Stephen M. Johnson, MS, MT(ASCP)

Program Director
Medical Technology
Saint Vincent Health Center
Erie, Pennsylvania

Gail I. Jones, PHD, MT(ASCP)SC

Instructor
Biology Department
Texas Christian University
Fort Worth, Texas

Jennifer B. Jones, BS, MT(ASCP)SC

Clinical Instructor
Clinical Laboratory Sciences
The University of Kansas Medical Center
Kansas City, Kansas

Art Keehne, MS, CLS(NCA), MT(ASCP)

Program Director
Medical Laboratory Technology
Beaufort County Community College
Washington, North Carolina

Pam Kieffer, MS, CLS(NCA), MT(ASCP)

Program Director
Clinical Laboratory Sciences
Rapid City Regional Hospital
Rapid City, South Dakota

Beverly A. Kirby, CLS(NCA), MT(ASCP)

Assistant Professor
Pathology
West Virginia University
Morgantown, West Virginia

Lisa McDonnel, MS, CLS(NCA), MT(ASCP)

Lecturer
Medical Technology
University of Washington
Seattle, Washington

Evelyn Paxton, MS, MT(ASCP)

Program Director
Clinical Laboratory Sciences
Rose State College
Midwest City, Oklahoma

Alisa J. Petree, MHSM, MT(ASCP)

Program Director
Clinical Laboratory Sciences/Medical Technology
Hillcrest Baptist Medical Center
Waco, Texas

Linda R. Riipi, MD, MT(ASCP)

Professor
Clinical Laboratory Sciences
Northern Michigan University
Marquette, Michigan

Jan C. Rogers, MS, MT(ASCP)

Program Coordinator
Medical Laboratory Technology
Morrisville State College
Morrisville, New York

Stacey Rohrbaugh, MED, CLS(NCA), MT(ASCP)

Associate Professor
Medical Laboratory Technology
Allegany College of Maryland
Cumberland, Maryland

John K. Scariano, PHD

Assistant Professor
Pathology and Internal Medicine
University of New Mexico
Albuquerque, New Mexico

Karen Senechal, BSC, MLT

Medical Laboratory Sciences
St. Clair College
Ontario, Canada

Lauren I. Strader, MED, MT(ASCP)

Program Director, Chair
Allied Health and Medical Laboratory Technology
North Georgia Technical College
Clarkesville, Georgia

M. Lorraine Torres, MS, MT(ASCP)

Program Director
Clinical Laboratory Sciences
University of Texas at El Paso
El Paso, Texas

Meridee Van Draska, MS, CLS(NCA), MT(ASCP)

Program Director, Assistant Professor
Health Sciences
Illinois State University
Normal, Illinois

Carol Watkins, MBA, MT(ASCP)

Program Director, Associate Professor
Fundamental and Applied Sciences
Wayne State University
Detroit, Michigan

Lori A. Woeste, EDD, MT(ASCP)

Assistant Professor
Clinical Laboratory Sciences
Health Sciences
Illinois State University
Normal, Illinois

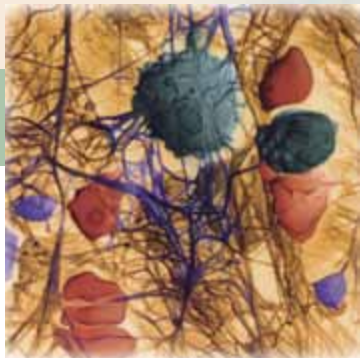

Contents

Preface vii

PART 1

INTRODUCTION TO CLINICAL HEMATOLOGY 1

Chapter 1

Morphology of Human Blood and Marrow Cells: Hematopoiesis 1

Ann Bell, MS, SH(ASCP), CLS^{PH}(NCA)

Denise M. Harmening, PhD, MT(ASCP), CLS(NCA)

Virginia C. Hughes, MS, MT(ASCP)SBB, CLS(NCA)I

Chapter 2

Bone Marrow 42

Aamir Ehsan, MD

Jennifer L. Herrick, MD

Chapter 3

The Red Blood Cell: Structure and Function 64

Denise M. Harmening, PhD, MT(ASCP), CLS(NCA)

Chapter 4

Anemia: Diagnosis and Clinical Considerations 82

Armand B. Glassman, MD

Chapter 5

Evaluation of Cell Morphology and Introduction to Platelet and White Blood Cell Morphology 93

Kathy W. Jones, MS, MT(ASCP), CLS(NCA)

PART 2

ANEMIAS 117

Chapter 6

Iron Metabolism and Hypochromic Anemias 117

Kathleen Finnegan, MS, MT(ASCP)SH

Chapter 7

Megaloblastic Anemias 138

Mitra Taghizadeh, MS, MT(ASCP), CLS(NCA)

Chapter 8

Aplastic Anemia Including Pure Red Cell Aplasia, Congenital Dyserythropoietic Anemia, and Paroxysmal Nocturnal Hemoglobinuria 156

Sherrie L. Perkins, MD, PhD

Chapter 9

Introduction to Hemolytic Anemias: Intracorporeal Defects:

I. Hereditary Defects of the Red Cell Membrane 176

Thérèsa L. Coetzer, PhD

Stan Zail, MBCh, MD, FRCPATH

Chapter 10

Hemolytic Anemias: Intracorporeal Defects: II. Hereditary Enzyme Deficiencies 196

Armand B. Glassman, MD

Denise M. Harmening, PhD, MT(ASCP), CLS(NCA)

Chapter 11

Hemolytic Anemias: Intracorporeal Defects: III. The Hemoglobinopathies 207

Denise M. Harmening, PhD, MT(ASCP), CLS(NCA)

David Yang, MD

Hallye Zeringer, MT(ASCP)SH

Chapter 12

Hemolytic Anemias: Intracorporeal Defects: IV. Thalassemia 230

Russell Aaron. Higgins, MD

Chantal Ricaud Harrison, MD

Chapter 13

Hemolytic Anemias: Extracorporeal Defects 252

Denise M. Harmening, PhD, MT(ASCP), CLS(NCA)

Louann W. Lawrence, DRPH, MT(ASCP)SH, CLS^{PH}(NCA)

Ralph Green, BAppSc(MLS), FAIMLS

Carl R. Schaub, MD

Chapter 14

Hypoproliferative Anemia: Anemia Associated with Systemic Diseases 280

Carmen J. Julius, MD

Carl R. Schaub, MD

PART 3

WHITE BLOOD CELL DISORDERS 305

Chapter 15

Cell Biology, Disorders of Neutrophils, Infectious Mononucleosis, and Reactive Lymphocytosis 305

Denise M. Harmening, PhD, MT(ASCP), CLS(NCA)

Joe Marty, MS, MT(ASCP)

Ronald G. Strauss, MD

Chapter 16

Introduction to Leukemia and the Acute Leukemias 331

Ken Gatter, MD, JD

Frank Cruz III, MD

Rita Brazziel, MD

Chapter 17

Chronic Myeloproliferative Disorders I: Chronic Myelogenous Leukemia 371

Carl R. Schaub, MD

Chapter 18**Chronic Myeloproliferative Disorders II: Polycythemia Vera, Essential Thrombocythemia, and Idiopathic Myelofibrosis 385**

Kathrina Chua, MD
Meyer R. Heyman, MD

Chapter 19**Myelodysplastic Syndromes 412**

Giovanni D'Angelo, FCMLS
Luigina Mollica, MD, FRCP(C), PhD
Josée Hébert, MD, FRCP(C)
Lambert Busque, MD, FRCP(C)

Chapter 20**Chronic Lymphocytic Leukemia and Related Lymphoproliferative Disorders 440**

Laurel D. Holmer, MEd, MT(ASCP)SH
Carlos E. Bueso-Ramos, MD, PhD

Chapter 21**The Lymphomas 466**

Dan M. Hyder, MD

Chapter 22**Multiple Myeloma and Related Plasma Cell Disorders 500**

Ashraf Z. Badros, MD

Chapter 23**Lipid (Lysosomal) Storage Diseases and Histiocytosis 525**

Denise M. Harmening, PhD, MT(ASCP), CLS(NCA)
Catherine M. Spier, MD

PART 4**HEMOSTASIS AND INTRODUCTION TO THROMBOSIS 543****Chapter 24****Introduction to Hemostasis 543**

Denise M. Harmening, PhD, MT(ASCP), CLS(NCA)
Claudia E. Escobar, MT(ASCP)SH
David L. McGlasson, MS, CLS(NCA)

Chapter 25**Disorders of Primary Hemostasis: Quantitative and Qualitative Platelet Disorders and Vascular Disorders 577**

Darla K. Liles, MD
Charles L. Knupp, MD

Chapter 26**Disorders of Plasma Clotting Factors 607**

Sharon L. Schwartz, MS, MT(ASCP)SH, CLS(NCA)

Chapter 27**Interaction of the Fibrinolytic, Coagulation, and Kinin Systems; Disseminated Intravascular Coagulation; and Related Pathology 643**

John Lazarchick, MD
Melanie Oswald, MHS, MT(ASCP)SH

Chapter 28**Introduction to Thrombosis and Anticoagulant Therapy 660**

Aamir Ehsan, MD
Jennifer L. Herrick, MD

PART 5**LABORATORY METHODS 697****Chapter 29****Quality Management, Quality Assurance, and Quality Control 697**

Kim A. Przekop, BS, MT(ASCP)

Chapter 30**Body Fluid Examination: The Qualitative, Quantitative, and Morphologic Analysis of Serous, Cerebrospinal, and Synovial Fluids 720**

Sharon L. Schwartz, MS, MT(ASCP)SH, CLS(NCA)

Chapter 31**Hematology Methods 759**

Virginia C. Hughes, MS, MT(ASCP)SBB, CLS(NCA)I

Chapter 32**Principles of Automated Differential Analysis 793**

Denise M. Harmening, PhD, MT(ASCP), CLS(NCA)
Angelica Black, USAF, BSc, MS, MT(ASCP)
Naomi B. Culp, DA, MT(ASCP)SH
Jolanta Kunicka, PhD
Krista M. Curcio, MT(ASCP)
Ian Giles, MD
Richard Kendall, FIBMS, PhD
Rick Gooch, MBA, MT(ASCP)

Chapter 33**Coagulation Methods 849**

Melissa Bethel, MT(ASCP)

Chapter 34**Applications of Flow Cytometry to Hematopathology 882**

Donna M. Gandour, PhD

Chapter 35**Molecular Diagnostic Techniques in Hematopathology 911**

Margaret L. Gulley, MD

Chapter 36**Special Stains/Cytochemistry 929**

Mary Loring Perkins, MS, MT(ASCP)SH
Denise M. Harmening, PhD, MT(ASCP), CLS(NCA)
Frank Xianfeng Zhao, MD, PhD

Answers to Chapter Review Questions 951**Glossary 953****Bibliography 977****Index 981**